

# WHITESBURG CHRISTIAN ACADEMY

## K-6

School Code: BAWBCA

6806 Whitesburg Drive SE; Huntsville, AL 35802

### Girls, grades: K-6 JUMPERS



Girls 3-6X	\$39.00
Girls 7-18	\$39.00
Girls 7½-18½	\$41.00

Item #: 001940-900

Arlington Plaid (RP plaid 2M) (163)

### Girls, grades: K-6 SKIRTS



Girls 3-6X	\$37.00
Girls 7-18	\$37.00
Girls 7½-18½	\$40.00
Teens 2-20	\$40.00
Teens 2½-20½	\$43.00

Item #: 001340-900

Arlington Plaid (RP plaid 2M) (163)

### Girls, grades: K-6 SKIRTS



Girls 3-20	\$35.50
Girls 6½-16½	\$36.50
Girls 18½-20½	\$36.50
Juniors 0-19	\$37.50
Juniors 21-25	\$37.50

Item #: 008680-965

Khaki Twill-Center box pleat (068)

### Girls, grades: 4-6 SKIRTS



Girls 3-18	\$41.25
Girls 7½-18½	\$43.75
Teens 2-20	\$43.75
Teens 2½-20½	\$46.25
Teens 2-20 Long	\$46.25

Item #: 001430-931

Black Gabardine-Pltd Hipstitched Skt (007)

### Girls, grades: 4-6 SKIRTS



Girls 3-20	\$40.00
Girls 6½-16½	\$41.00
Girls 18½-20½	\$41.00
Juniors 1-19	\$42.00
Juniors 21-25	\$42.00

Item #: H08360-931

Heather Grey Gabardine-Hipstitched box pleat (045)

### Girls, grades: K-6 SKORTS



Girls 3-6X	\$38.75
Girls 7-16	\$38.75
Girls 7½-18½	\$41.50
Teens 2-20	\$41.50
Teens 2½-20½	\$43.75

Item #: 001480-900

Arlington Plaid (RP plaid 2M) (163)

### Girls, grades: K-6 SKORTS



Girls 3-6X	\$20.75
Girls 7-18	\$20.75
Girls 6½-18½	\$24.75
Juniors 3-19	\$25.75

Item #: 039230-900

Wrap Around Skort-Khaki (RP 4) (049)

### Girls, grades: K-6 BLOUSES



Youth 2-16	\$13.50
Adult S-2XL	\$15.50

Item #: 00080A-911

White BC S/S-Peter Pan Collar (119)

---

**Girls, grades: K-6 BLOUSES**

Youth 2-16	\$15.50
Adult S-2XL	\$17.50

Item #: 00080C-911

White BC L/S-Peter Pan Collar (119)

---

**Girls, grades: K-6 BLOUSES**

Girls 4-6X	\$19.00
Girls 7-20	\$21.00
Adult S-L	\$23.00
Adult XL-3XL	\$25.00

Item #: 005780-KW5

Overblouse 3/4 Lgth sleeve 65C/35P-White  
w/Whitesburg Ch (119)

---

**Girls, grades: K-6 PANTS**

Girls 3-6X	\$28.00
Girls 7-20	\$30.00
Juniors 1-19	\$36.00
Juniors 21-25	\$36.00

Item #: 040330-998

Black Flat Front Stretch - 81C/18P/1S (007)  
Khaki Flat Front Stretch - 81C/18P/1S (068)

---

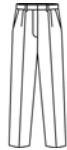
**Girls, grades: K-6 PANTS**

Reg 3-6X or Slim 3-6	\$20.50
Reg 7-20 or Slim 7-16	\$22.50
Girls 6½-16½	\$22.50
Juniors 1-19	\$26.50
Juniors 21-25	\$26.50

Item #: 040400-965

Girls Khaki Twill-Plt Frt (068)

---

**Girls, grades: K-6 PANTS**

Reg 3-6X	\$24.00
Reg 7-18 or Slim 7-16	\$25.50
Girls 6½-18½	\$27.50
Juniors 1-15	\$30.50

Item #: 040470-964

Black- Mid Rise Flat Front Flare Leg (007)  
Khaki- Mid Rise Flat Front Flare Leg (049)

**While supplies last**

---

**Girls, grades: K-6 CAPRIS**

Reg 3-6X	\$17.75
Reg 7-16 or Slim 7-16	\$20.00
Girls 6½-18½	\$23.50
Juniors 3-15	\$25.50
Juniors 17-25	\$25.50

Item #: 025490-900

Khaki-Flat Frt Capri pants (049)

---

**Girls, grades: K-6 WALK SHORTS**

Girls 3-6X	\$17.50
Girls 7-20	\$20.00
Slim 7-16	\$20.00
Girls 6½-16½	\$21.00
Juniors 1-19	\$24.00

Item #: 040500-965

Girls Khaki Twill 60C/40P-Plt Frt (068)

---

**Girls, grades: K-6 WALK SHORTS**

Girls 4-20	\$18.50
Juniors 1-19	\$24.00

Item #: 040580-986

Girls Knee Length FF-Khaki 55R/45C (049)

---

**Girls, grades: 7-12 WALK SHORTS**

Girls 7-20	\$20.00
Juniors 1-19	\$24.00
Juniors 21-25	\$24.00

Item #: 040520-965

Girls Khaki Twill-Flat Front 60C/40P (068)

---

**Girls, grades: K-6 CARDIGAN**

Youth 2XS-XL	\$27.00
Adult S-XL	\$31.00

Item #: 060000-K3W

Black Crew Neck w/Whitesburg embroidery (007)

---

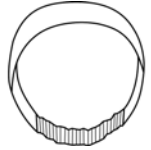
**Girls, grades: K-6 ACCESSORIES**

One size	\$8.00
----------	--------

Item #: 004680-900

Elastic Back Headband-Arlington Plaid (RP plaid 2M)  
(163)

---

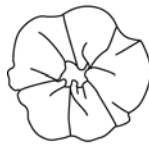
**Girls, grades: K-6 ACCESSORIES**

One size	\$6.00
----------	--------

Item #: 005090-900

Scrunchy-Arlington Plaid (RP plaid 2M) (163)

---

**Girls, grades: K-6 ACCESSORIES**

Youth XS-XL	\$10.00
Adult S-XL	\$14.50

Item #: 035340-909

Bike Shorts-Black (007)

---

**Girls, grades: K-6 ACCESSORIES**

Sizes S-M-L-XL	\$3.25
----------------	--------

Item #: 047100-900

Crew Socks Cotton-White (119)

---

**Girls, grades: K-6 ACCESSORIES**

Sizes S-M-L-XL	\$3.50
----------------	--------

Item #: 047300-900

Knee Hi Cable Knit-Black (007)  
Knee-Hi Cable Knit-White (119)

---

**Girls, grades: K-6 ACCESSORIES**

Sizes XS-XL	\$8.50
Adult Average-Tall	\$9.50

Item #: 047550-900

Tights Heavy Weight Ribbed-Black (007)  
Tights Heavy Weight Ribbed-White (119)

---

**Girls, grades: K-6 ACCESSORIES**

Sizes XS-XL	\$4.50
Adult Average-Tall	\$5.50

Item #: 047600-900

Tights Lycra Opaque-Black (007)  
Tights Lycra Opaque-White (119)

---

**Girls, grades: K-6 ACCESSORIES**

One size	\$6.00
----------	--------

Item #: 0FB13B-900

Rosette Barrette-Arlington Plaid (RP 2M) (163)

---

**Girls, grades: K-6 ACCESSORIES**

One size \$6.00

Item #: 0FB13E-900  
Rosette Elastic-Arlington Plaid (RP 2M) (163)

---

**Girls, grades: K-6 ACCESSORIES**

One size \$8.00

Item #: 0FB240-900  
Double Rosette Barrette-Arlington Plaid (RP 2M) (163)

---

**Girls, grades: K-6 ACCESSORIES**

One size \$8.00

Item #: 0FB29E-900  
Lg Streamer Bow-Arlington Plaid (RP 2M) (163)

---

**Girls, grades: K-6 ACCESSORIES**

One size \$8.00

Item #: 0FB48L-900  
Ribbon Burst Barrette-Arlington Plaid (RP 2M) (163)

---

**Girls, grades: K-6 ACCESSORIES**

One size \$6.00

Item #: 0FB800-900  
Narrow Headband-Arlington Plaid (RP 2M) (163)

---

---

**Girls, grades: K-6 ACCESSORIES**

One size \$6.00

Item #: 0FB21B-900  
3 Button Bow Barrette-Arlington Plaid (RP 2M) (163)

---

**Girls, grades: K-6 ACCESSORIES**

One size \$7.00

Item #: 0FB260-900  
Wide Padded Headband-Arlington Plaid (RP 2M) (163)

---

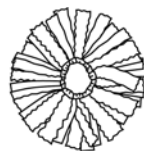
**Girls, grades: K-6 ACCESSORIES**

One size \$8.00

Item #: 0FB400-900  
Pom Pom Scrunchy-Arlington Plaid (RP 2M) (163)

---

**Girls, grades: K-6 ACCESSORIES**

One size \$6.00

Item #: 0FB48M-900  
Mini Ribbon Burst Barrette-Arlington Plaid (RP 2M) (163)

---

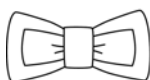
**Girls, grades: K-6 ACCESSORIES**

One size \$5.00

Item #: 0FB9B0-900  
Flat Bow Barrette-Arlington Plaid (RP 2M) (163)

---

---

**Girls, grades: K-6 ACCESSORIES**

One size \$5.00

Item #: 0FB9E0-900  
Flat Bow Elastic-Arlington Plaid (RP 2M) (163)

---

**Girls & Boys, grades: K-6 TURTLENECK**

Youth 2XS-XL \$14.75  
Adult S-2XL \$16.75

Item #: 012470-941  
Mock Turtleneck-White (119)

---

**Girls & Boys, grades: K-6 POLO**

Youth 2XS-XL \$18.75  
Adult S-3XL \$20.50

Item #: 05738A-K3W  
Purple S/S Pique Knit w/Whitesburg embroidery (089)

---

**Girls & Boys, grades: K-6 POLO**

Youth 2XS-XL \$21.00  
Adult S-3XL \$23.00

Item #: 05738C-K3W  
Purple L/S Pique Knit w/Whitesburg embroidery (089)

---

**Girls & Boys, grades: K-6 POLO**

Youth 2XS-XL \$18.75  
Adult S-3XL \$20.50

Item #: 08700A-K2W  
Ash Pique S/S w/Whitesburg embroidery (002)  
White Pique S/S w/Whitesburg embroidery (119)  
Yellow Pique S/S w/Whitesburg embroidery (121)

---

**Girls & Boys, grades: K-6 POLO**

Youth 2XS-XL \$18.75  
Adult S-3XL \$20.50

Item #: 08700A-K3W  
Black Pique S/S w/Whitesburg embroidery (007)

---

**Girls & Boys, grades: K-6 POLO**

Youth 2XS-XL \$21.00  
Adult S-3XL \$23.00

Item #: 08700C-K2W  
Ash Pique L/S w/Whitesburg embroidery (002)  
White Pique L/S w/Whitesburg embroidery (119)  
Yellow Pique L/S w/Whitesburg embroidery (121)

---

**Girls & Boys, grades: K-6 POLO**

Youth 2XS-XL \$21.00  
Adult S-3XL \$23.00

Item #: 08700C-K3W  
Black Pique L/S w/Whitesburg embroidery (007)

---

**Girls & Boys, grades: K-6 CARDIGAN**

Youth 2XS-XL	\$30.25
Adult S-XL	\$36.00

Item #: 063000-K2W

Heather Grey V-Neck w/Whitesburg embroidery (045)

---

**Girls & Boys, grades: K-6 CARDIGAN**

Youth 2XS-XL	\$30.25
Adult S-XL	\$36.00

Item #: 063000-K3W

Black V-Neck w/Whitesburg embroidery (007)

---

**Girls & Boys, grades: K-6 PULLOVER**

Youth 2XS-XL	\$26.25
Adult S-XL	\$31.00

Item #: 065000-K2W

Heather Grey V-Neck w/Whitesburg embroidery (045)

---

**Girls & Boys, grades: K-6 PULLOVER**

Youth 2XS-XL	\$26.25
Adult S-XL	\$31.00

Item #: 065000-K3W

Black V-Neck w/Whitesburg embroidery (007)

---

**Girls & Boys, grades: K-6 SWEATER VEST**

Youth 2XS-XL	\$23.25
Adult S-XL	\$27.00

Item #: 066000-K2W

Heather Grey V-Neck w/Whitesburg embroidery (045)

---

**Girls & Boys, grades: K-6 SWEATER VEST**

Youth 2XS-XL	\$23.25
Adult S-XL	\$27.00

Item #: 066000-K3W

Black V-Neck w/Whitesburg embroidery (007)

---

**Girls & Boys, grades: K-4 GYM WEAR**

Youth XS-XL	\$7.50
Adult S-3XL	\$8.50

Item #: 001000-K6W

T-Shirt 50P/50C-Yellow w/Whitesburg screen (121)

Required for Field Trips

---

**Girls & Boys, grades: 5-6 GYM WEAR**

Youth XS-XL	\$14.00
Adult S-3XL	\$16.00

Item #: 005800-K4W

Shorts Nylon Mini Mesh-Black w/Whitesburg flock (007)

---

**Girls & Boys, grades: 5-6 GYM WEAR**

Youth XS-XL	\$7.75
Adult S-3XL	\$8.75

Item #: 053800-K5W

T-Shirt 100C-Ash w/Whitesburg screen (002)

---

**Girls & Boys, grades: K-6 JACKETS**

Youth S-L	\$23.50
Adult S-3XL	\$24.50

Item #: 004510-K3W

Purple Coach Flannel Lined 100N w/Whitesburg embroidery (089)

---

**Girls & Boys, grades: K-6 JACKETS**

Youth S-XL	\$41.00
Adult S-XL	\$47.50

Item #: 009500-K3W

Hooded zip front-Black w/Whitesburg embroidery (007)

---

**Girls & Boys, grades: K-6 JACKETS**

Youth XS-L	\$41.50
Adult XS-XL	\$48.50
Adult 2XL-3XL	\$51.00

Item #: 037000-K3W

Hooded Microfibre 100P-Black w/Whitesburg embroidery (007)

---

**Girls & Boys, grades: K-6 FLEECE PULLOVER**

Youth XS-XL	\$10.00
Adult XS-XL	\$11.00

Item #: 062350-K3W

Pullover Fleece 1/4 Zip -Black w/Whitesburg embroidery (007)

**While supplies last; All sales final**

---

**Girls & Boys, grades: K-6 FLEECE JACKET**

Youth XS-XL	\$21.38
Adult XS-XL	\$23.38

Item #: 062000-K3W

Black Fleece Full Zip w/Whitesburg embroidery (007)

**While Supplies Last; All sales final**

---

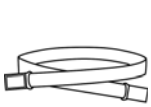
**Girls & Boys, grades: K-6 ACCESSORIES**

One size	\$5.50
----------	--------

Item #: 014150-900

Belt Stretch w/Magnetic Closure-Black (007)

Belt Stretch w/Magnetic Closure-Khaki (049)

---

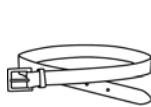
**Girls & Boys, grades: K-6 ACCESSORIES**

Sizes 20-28	\$8.50
Sizes 30-48	\$9.00

Item #: 041300-900

Belt Leather-Black (007)

Belt Leather-Brown (013)

---

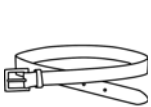
**Girls & Boys, grades: K-6 ACCESSORIES**

Sizes 20-44	\$10.75
Sizes 46-52	\$13.00

Item #: 041400-900

Belt 1 1/2 in Leather-Black (007)

Belt 1 1/2 in Leather-Brown (013)

---

**Girls & Boys, grades: K-6 ACCESSORIES**

Sizes 20-30	\$13.50
Sizes 32-48	\$14.50

Item #: 041500-900

Belt Braided Leather-Black (007)

Belt Braided Leather-Brown (013)

---

**Girls & Boys, grades: K-6 ACCESSORIES**

One size \$4.50

Item #: MK2015-900  
Iron on Labels w/Marker (000)

---

**Boys, grades: K-6 PANTS**

Reg 3-7 or Slim 3-7 \$19.75  
Reg 8-16 or Slim 8-16 \$23.00  
Husky 25-38 \$27.50  
Prep 26-32 \$26.50  
Mens 33-44 \$28.00

Item #: 070000-964  
Boys Khaki Rassler Twill-Plt Frt-DENNIS Durables (049)

---

**Boys, grades: K-6 PANTS**

Reg 3-7 or Slim 3-7 \$22.75  
Reg 8-16 or Slim 8-16 \$26.25  
Husky 25-38 \$30.50  
Prep 27-32 \$28.50  
Mens 33-48 \$32.00

Item #: 075500-964  
Boys Black Twill Rlxd Fit 65P/35C-Flat Frt (007)  
Boys Khaki Twill-Rlxd Fit 65P/35C-Flat Frt (049)

---

**Boys, grades: K-6 WALK SHORTS**

Reg 3-7 or Slim 3-7 \$16.75  
Reg 8-16 or Slim 8-16 \$19.00  
Husky 26-38 \$24.00  
Prep 26-32 \$24.00  
Mens 33-44 \$24.50

Item #: 040600-964  
Boys Khaki Rassler Twill Pltd Frt (049)

---

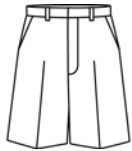
**Boys, grades: K-6 WALK SHORTS**

Reg 3-7 or Slim 3-7 \$19.00  
Reg 8-16 or Slim 8-16 \$21.50  
Husky 26-38 \$24.50  
Prep 27-32 \$24.50  
Mens 33-48 \$25.00

Item #: 040620-964  
Boys Black Twill Flat Front (007)  
Boys Khaki Twill Flat Front (049)

---

**Boys, grades: K-6 WALK SHORTS**

Boys 4-16 \$19.00  
Prep 28-32 \$24.50  
Mens 33-38 \$25.00

Item #: 040950-985  
Cargo pocket shorts -Khaki (049)

---

**Boys, grades: K-6 ACCESSORIES**

Sizes S-M-L-XL \$3.25

Item #: 047100-900  
Crew Socks Cotton-Black (007)  
Crew Socks Cotton-White (119)

**Notes from your Principal:**

1. Skirt and jumper lengths should be to the knee.
2. Bike shorts are required under skirts and jumpers.
3. Shoes may not be sandals and must have a closed heel. They should be laced, Velcro closure or have a strap.