

# WHITESBURG CHRISTIAN ACADEMY

7-12

School Code: BAWBHA

6806 Whitesburg Drive SE; Huntsville, AL 35802

## Girls, grades: 7-12 SKIRTS



Girls 3-6X	\$37.00
Girls 7-18	\$37.00
Girls 7½-18½	\$40.00
Teens 2-20	\$40.00
Teens 2½-20½	\$43.00

Item #: 001340-900

Arlington Plaid (RP plaid 2M) (163)

## Girls, grades: 7-12 SKIRTS



Girls 3-18	\$41.25
Girls 7½-18½	\$43.75
Teens 2-20	\$43.75
Teens 2½-20½	\$46.25
Teens 2-20 Long	\$46.25

Item #: 001430-931

Black Gabardine-Pltd Hipstitched Skt (007)

## Girls, grades: 7-12 SKIRTS



Girls 3-20	\$35.50
Girls 6½-16½	\$36.50
Girls 18½-20½	\$36.50
Juniors 0-19	\$37.50
Juniors 21-25	\$37.50

Item #: 008680-965

Khaki Twill-Center box pleat (068)

## Girls, grades: 7-12 SKIRTS



Girls 3-20	\$40.00
Girls 6½-16½	\$41.00
Girls 18½-20½	\$41.00
Juniors 1-19	\$42.00
Juniors 21-25	\$42.00

Item #: H08360-931

Heather Grey Gabardine-Hipstitched box pleat (045)

## Girls, grades: 7-12 SKORTS



Girls 3-6X	\$38.75
Girls 7-16	\$38.75
Girls 7½-18½	\$41.50
Teens 2-20	\$41.50
Teens 2½-20½	\$43.75

Item #: 001480-900

Arlington Plaid (RP plaid 2M) (163)

## Girls, grades: 7-12 BLOUSES



Adult 2XS-L	\$23.50
Adult XL-3XL	\$24.50
Adult 4XL-5XL	\$25.50

Item #: 00084A-KW5

White S/S-Fitted w/Whitesburg Christian flock (119)

## Girls, grades: 7-12 BLOUSES



Adult 2XS-L	\$27.50
Adult XL-3XL	\$28.50
Adult 4XL-5XL	\$29.50

Item #: 00084C-KW5

White L/S- Fitted w/Whitesburg Christian flock (119)

## Girls, grades: 7-12 BLOUSES



Girls 4-6X	\$19.00
Girls 7-20	\$21.00
Adult S-L	\$23.00
Adult XL-3XL	\$25.00

Item #: 005780-KW5

Overblouse 3/4 Lgth sleeve 65C/35P-White w/Whitesburg Ch (119)

---

**Girls, grades: 7-12 PANTS**

Girls 3-6X	\$28.00
Girls 7-20	\$30.00
Juniors 1-19	\$36.00
Juniors 21-25	\$36.00

Item #: 040330-998

Black Flat Front Stretch - 81C/18P/1S (007)

Khaki Flat Front Stretch - 81C/18P/1S (068)

---

**Girls, grades: 7-12 PANTS**

Reg 7-20 or Slim 7-16	\$22.50
Girls 6½-16½	\$22.50
Girls 18½-20½	\$22.50
Juniors 1-19	\$26.50
Juniors 21-25	\$26.50

Item #: 040400-965

Girls Khaki Twill-Plt Frt (068)

---

**Girls, grades: 7-12 PANTS**

Juniors 1-15	\$36.00
Juniors 17-25	\$36.00

Item #: 040430-997

Khaki- FF Stretch (049)

---

**Girls, grades: 7-12 PANTS**

Reg 3-6X	\$24.00
Reg 7-18 or Slim 7-16	\$25.50
Girls 6½-18½	\$27.50
Juniors 1-15	\$30.50
Juniors 17-27	\$30.50

Item #: 040470-964

Black- Mid Rise Flat Front Flare Leg (007)

Khaki- Mid Rise Flat Front Flare Leg (049)

**While supplies last**

---

**Girls, grades: 7-12 CAPRIS**

Reg 3-6X	\$17.75
Reg 7-16 or Slim 7-16	\$20.00
Girls 6½-18½	\$23.50
Juniors 3-15	\$25.50
Juniors 17-25	\$25.50

Item #: 025490-900

Khaki-Flat Frt Capri pants (049)

---

**Girls, grades: 7-12 WALK SHORTS**

Girls 7-20	\$20.00
Juniors 1-19	\$24.00
Juniors 21-25	\$24.00

Item #: 040520-965

Girls Khaki Twill-Flat Front 60C/40P (068)

---

**Girls, grades: 7-12 WALK SHORTS**

Girls 4-20	\$18.50
Juniors 1-19	\$24.00

Item #: 040580-986

Girls Knee Length FF-Khaki 55R/45C (049)

---

**Girls, grades: 7-12 CARDIGAN**

Youth 2XS-XL	\$27.00
Adult S-XL	\$31.00
Adult 2XL-3XL	\$36.00

Item #: 060000-K3W

Black Crew Neck w/Whitesburg embroidery (007)

---

**Girls, grades: 7-12 ACCESSORIES**

One size \$8.00

Item #: 004680-900

Elastic Back Headband-Arlington Plaid (RP plaid 2M)  
(163)

---

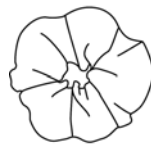
**Girls, grades: 7-12 ACCESSORIES**

One size \$6.00

Item #: 005090-900

Scrunchy-Arlington Plaid (RP plaid 2M) (163)

---

**Girls, grades: 7-12 ACCESSORIES**

Youth S-XL \$10.00  
Adult S-XL \$14.50

Item #: 035340-909

Bike Shorts-Black (007)

---

**Girls, grades: 7-12 ACCESSORIES**

Sizes S-M-L-XL \$3.25

Item #: 047100-900

Crew Socks Cotton-White (119)

---

**Girls, grades: 7-12 ACCESSORIES**

Sizes S-M-L-XL \$3.50

Item #: 047300-900

Knee Hi Cable Knit-Black (007)

Knee-Hi Cable Knit-Heather Grey (045)

Knee-Hi Cable Knit-White (119)

---

**Girls, grades: 7-12 ACCESSORIES**

Sizes XS-XL \$4.50  
Adult Average-Tall \$5.50

Item #: 047600-900

Tights Lycra Opaque-Black (007)

Tights Lycra Opaque-White (119)

---

**Girls, grades: 7-12 ACCESSORIES**

One size \$6.00

Item #: 0FB13B-900

Rosette Barrette-Arlington Plaid (RP 2M) (163)

---

**Girls, grades: 7-12 ACCESSORIES**

One size \$6.00

Item #: 0FB13E-900

Rosette Elastic-Arlington Plaid (RP 2M) (163)

---

**Girls, grades: 7-12 ACCESSORIES**

One size \$6.00

Item #: 0FB21B-900

3 Button Bow Barrette-Arlington Plaid (RP 2M) (163)

---

**Girls, grades: 7-12 ACCESSORIES**

One size \$8.00

Item #: 0FB240-900

Double Rosette Barrette-Arlington Plaid (RP 2M)  
(163)

---

**Girls, grades: 7-12 ACCESSORIES**

One size \$7.00

Item #: 0FB260-900  
Wide Padded Headband-Arlington Plaid (RP 2M)  
(163)

---

**Girls, grades: 7-12 ACCESSORIES**

One size \$8.00

Item #: 0FB29E-900  
Lg Streamer Bow-Arlington Plaid (RP 2M) (163)

---

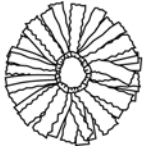
**Girls, grades: 7-12 ACCESSORIES**

One size \$8.00

Item #: 0FB400-900  
Pom Pom Scrunchy-Arlington Plaid (RP 2M) (163)

---

**Girls, grades: 7-12 ACCESSORIES**

One size \$8.00

Item #: 0FB48L-900  
Ribbon Burst Barrette-Arlington Plaid (RP 2M) (163)

---

**Girls, grades: 7-12 ACCESSORIES**

One size \$6.00

Item #: 0FB48M-900  
Mini Ribbon Burst Barrette-Arlington Plaid (RP 2M)  
(163)

---

**Girls, grades: 7-12 ACCESSORIES**

One size \$6.00

Item #: 0FB800-900  
Narrow Headband-Arlington Plaid (RP 2M) (163)

---

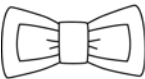
**Girls, grades: 7-12 ACCESSORIES**

One size \$5.00

Item #: 0FB9B0-900  
Flat Bow Barrette-Arlington Plaid (RP 2M) (163)

---

**Girls, grades: 7-12 ACCESSORIES**

One size \$5.00

Item #: 0FB9E0-900  
Flat Bow Elastic-Arlington Plaid (RP 2M) (163)

---

**Girls, grades: 7-12 ACCESSORIES**

Length 57in \$7.00

Item #: 1800P0-900  
Tie Four in Hand-Black (007)

---

**Girls, grades: 7-12 ACCESSORIES**

Length 57in \$7.50

Item #: 1800P0-900  
Tie Four in Hand-Arlington Plaid (RP plaid 2M) (163)

---

**Girls & Boys, grades: 7-12 POLO**

Youth 2XS-XL	\$18.75
Adult S-3XL	\$20.50

Item #: 05738A-K3W

Purple S/S Pique Knit w/Whitesburg embroidery (089)

---

**Girls & Boys, grades: 7-12 POLO**

Youth 2XS-XL	\$21.00
Adult S-3XL	\$23.00

Item #: 05738C-K3W

Purple L/S Pique Knit w/Whitesburg embroidery (089)

---

**Girls & Boys, grades: 7-12 POLO**

Youth 2XS-XL	\$18.75
Adult S-3XL	\$20.50

Item #: 08700A-K2W

Ash Pique S/S w/Whitesburg embroidery (002)

Yellow Pique S/S w/Whitesburg embroidery (121)

---

**Girls & Boys, grades: 7-12 POLO**

Youth 2XS-XL	\$18.75
Adult S-3XL	\$20.50

Item #: 08700A-K3W

Black Pique S/S w/Whitesburg embroidery (007)

---

**Girls & Boys, grades: 7-12 POLO**

Youth 2XS-XL	\$21.00
Adult S-3XL	\$23.00

Item #: 08700C-K2W

Ash Pique L/S w/Whitesburg embroidery (002)

Yellow Pique L/S w/Whitesburg embroidery (121)

---

**Girls & Boys, grades: 7-12 POLO**

Youth 2XS-XL	\$21.00
Adult S-3XL	\$23.00

Item #: 08700C-K3W

Black Pique L/S w/Whitesburg embroidery (007)

---

**Girls & Boys, grades: 7-12 CARDIGAN**

Youth 2XS-XL	\$30.25
Adult S-XL	\$36.00
Adult 2XL-3XL	\$41.00

Item #: 063000-K2W

Heather Grey V-Neck w/Whitesburg embroidery (045)

---

**Girls & Boys, grades: 7-12 CARDIGAN**

Youth 2XS-XL	\$30.25
Adult S-XL	\$36.00
Adult 2XL-3XL	\$41.00

Item #: 063000-K3W

Black V-Neck w/Whitesburg embroidery (007)

---

**Girls & Boys, grades: 7-12 PULLOVER**

Youth 2XS-XL	\$26.25
Adult S-XL	\$31.00
Adult 2XL-3XL	\$36.00

Item #: 065000-K2W

Heather Grey V-Neck w/Whitesburg embroidery (045)

---

**Girls & Boys, grades: 7-12 PULLOVER**

Youth 2XS-XL	\$26.25
Adult S-XL	\$31.00
Adult 2XL-3XL	\$36.00

Item #: 065000-K3W

Black V-Neck w/Whitesburg embroidery (007)

---

**Girls & Boys, grades: 7-12 SWEATER VEST**

Youth 2XS-XL	\$23.25
Adult S-XL	\$27.00
Adult 2XL-3XL	\$32.50

Item #: 066000-K2W

Heather Grey V-Neck w/Whitesburg embroidery (045)

---

**Girls & Boys, grades: 7-12 SWEATER VEST**

Youth 2XS-XL	\$23.25
Adult S-XL	\$27.00
Adult 2XL-3XL	\$32.50

Item #: 066000-K3W

Black V-Neck w/Whitesburg embroidery (007)

---

**Girls & Boys, grades: 7-12 GYM WEAR**

Youth XS-XL	\$14.00
Adult S-3XL	\$16.00

Item #: 005800-K4W

Shorts Nylon Mini Mesh-Black w/Whitesburg flock (007)

---

**Girls & Boys, grades: 7-12 GYM WEAR**

Youth XS-XL	\$7.75
Adult S-3XL	\$8.75

Item #: 053800-K5W

T-Shirt 100C-Ash w/Whitesburg screen (002)

---

**Girls & Boys, grades: 7-12 JACKETS**

Youth S-L	\$23.50
Adult S-3XL	\$24.50

Item #: 004510-K3W

Purple Coach Flannel Lined 100N w/Whitesburg embroidery (089)

---

**Girls & Boys, grades: 7-12 JACKETS**

Youth S-XL	\$41.00
Adult S-XL	\$47.50
Adult 2XL-3XL	\$50.00

Item #: 009500-K3W

Hooded zip front-Black w/Whitesburg embroidery (007)

---

**Girls & Boys, grades: 7-12 JACKETS**

Youth XS-L	\$41.50
Adult XS-XL	\$48.50
Adult 2XL-3XL	\$51.00

Item #: 037000-K3W

Hooded Microfibre 100P-Black w/Whitesburg embroidery (007)

---

**Girls & Boys, grades: 7-12 FLEECE PULLOVER**

Youth XS-XL	\$10.00
Adult XS-XL	\$11.00
Adult 2XL-3XL	\$11.75

Item #: 062350-K3W

Pullover Fleece 1/4 Zip -Black w/Whitesburg embroidery (007)

**While supplies last; All sales final**

---

**Girls & Boys, grades: 7-12 FLEECE JACKET**

Youth XS-XL	\$21.38
Adult XS-XL	\$23.38
Adult 2XL-3XL	\$25.38

Item #: 062000-K3W

Black Fleece Full Zip w/Whitesburg embroidery (007)

**While Supplies Last; All sales final**

---

**Girls & Boys, grades: 7-12 ACCESSORIES**

Sizes 20-28	\$8.50
Sizes 30-48	\$9.00

Item #: 041300-900

Belt Leather-Black (007)

Belt Leather-Brown (013)

---

**Girls & Boys, grades: 7-12 ACCESSORIES**

Sizes 20-44	\$10.75
Sizes 46-52	\$13.00

Item #: 041400-900

Belt 1 1/2 in Leather-Black (007)

Belt 1 1/2 in Leather-Brown (013)

---

**Girls & Boys, grades: 7-12 ACCESSORIES**

Sizes 20-30	\$13.50
Sizes 32-48	\$14.50

Item #: 041500-900

Belt Braided Leather-Black (007)

Belt Braided Leather-Brown (013)

---

**Girls & Boys, grades: 7-12 ACCESSORIES**

One size	\$4.50
----------	--------

Item #: MK2015-900

Iron on Labels w/Marker (000)

---

**Boys, grades: 7-12 POLO**

Youth L-XL	\$56.75
Adult S-3XL	\$56.75

Item #: 08310C-K3W

Rugby Shirt L/S Heavy Weight-Black/Grey Stripe w/Whitesb (770)

---

**Boys, grades: 7-12 SHIRTS**

Youth 4-20	\$19.25
Adult S-3XL	\$23.00

Item #: 02900A-K2W

White Oxfordcloth-S/S w/Whitesburg embroidery (119)

Yellow Oxfordcloth-S/S w/Whitesburg embroidery (121)

---

**Boys, grades: 7-12 SHIRTS**

Youth 4-20	\$20.75
Adult S-3XL	\$25.25

Item #: 02900C-K2W

White Oxfordcloth-L/S w/Whitesburg embroidery (119)

Yellow Oxfordcloth-L/S w/Whitesburg embroidery (121)

---

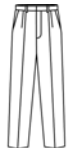
**Boys, grades: 7-12 PANTS**

Reg 3-7 or Slim 3-7	\$19.75
Reg 8-16 or Slim 8-16	\$23.00
Husky 25-38	\$27.50
Prep 26-32	\$26.50
Mens 33-44	\$28.00

Item #: 070000-964

Boys Khaki Rassler Twill-Plt Frt-DENNIS Durables (049)

---

**Boys, grades: 7-12 PANTS**

Reg 3-7 or Slim 3-7	\$22.75
Reg 8-16 or Slim 8-16	\$26.25
Husky 25-38	\$30.50
Prep 27-32	\$28.50
Mens 33-48	\$32.00

Item #: 075500-964

Boys BlackTwill Rlxd Fit 65P/35C-Flat Frt (007)

Boys Khaki Twill-Rlxd Fit 65P/35C-Flat Frt (049)

---

**Boys, grades: 7-12 WALK SHORTS**

Reg 8-16 or Slim 8-16	\$21.50
Husky 26-38	\$24.50
Prep 27-32	\$24.50
Mens 33-48	\$25.00

Item #: 040620-964

Boys Black Twill Flat Front (007)

Boys Khaki Twill Flat Front (049)

---

**Boys, grades: 7-12 WALK SHORTS**

Boys 4-16	\$19.00
Prep 28-32	\$24.50
Mens 33-38	\$25.00

Item #: 040950-985

Cargo pocket shorts -Khaki (049)

---

**Boys, grades: 7-12 ACCESSORIES**

Sizes S-M-L-XL	\$3.25
----------------	--------

Item #: 047100-900

Crew Socks Cotton-Black (007)

Crew Socks Cotton-White (119)

---

**Boys, grades: 7-12 ACCESSORIES**

Length 57in	\$7.00
-------------	--------

Item #: 1800P0-900

Tie Four in Hand-Black (007)

---

**Boys, grades: 7-12 ACCESSORIES**

Length 57in	\$7.50
-------------	--------

Item #: 1800P0-900

Tie Four in Hand-Arlington Plaid (RP plaid 2M) (163)

---

**Boys, grades: 7-12 ACCESSORIES**

Length 57in	\$14.25
-------------	---------

Item #: 1800P0-900

Tie Four in Hand-Gold w/Purple Stripes (850)

Notes from your Principal:

1. Girls skirt length should be no higher than two finger widths from the top of the knee.
2. Short/Skort length must be at least 3/4 length from the hip to the knee.
3. Hats may be worn to and from school but cannot be worn in the building.
4. Socks must be worn and should have no logos on them.
5. Tights for girls must be full-length, (with enclosed toe and heel). Footless tights are not allowed.
6. Belts are required for any article of clothing that has belt loops. Belts must be plain black or brown.
7. Athletic shoes must be worn on P.E. days.
8. Shoes must be predominately white, black, gray, brown or dark navy.
9. Girls may wear heels no higher than 1". Backless shoes are not allowed. Boots of any style may not be worn with shorts, skorts, or skirts.

30-Nov-09

School Code: BAWBHA

0.08